June 2014

READ·LEARN·GROW·INQUIRE
McMINNVILLE·PUBLIC LIBRARY
225 NW Adams Street
McMinnville, OR 97128
(503) 435 - 5562
www.maclibrary.org

Sunday 1pm-5pm	Monday Closed	Tuesday 10am-8pm	Wednesday 10am-8pm	Thursday 10am-8pm	Friday 10am-5pm	Saturday 1pm-5pm
1 **Dramatic writing group** 5:00pm	*2* ***Cat Coalition meets June 23*** 10:00am	*3* **Teen Council** 4:15pm **Teen Book Group** 6:00pm	*4* **Little Listeners Fizz! Boom! Move!** 10:00am	*5* **Poetry Night** 6:00pm @Velvet Monkey **Teen Drawing Group** 6:00pm	*6*	*7*
8 **Yamhill County Freethinkers** 1:00pm	*9* **Mac ATC Make and Trade Group** 6:00pm ***La Leche meets June 16th*** 9:00am	*10* **Library Book Group** 7:00pm	*11*	*12* **Friends of the Library Meeting** noon **Teen Drawing Group** 6:00pm	*13*	
			18 **Summer Reading Performance** 2:00pm @ Community Center **Teen LGBTQ group** 6:30pm	*19* **Third Thursday adult summer reading event**	*20*	Sign up for summer reading! Children, teen, and adult summer reading programs start on June 18th.
22	*23* **Cat Coalition Meeting** 10:00am	*24* **Preschool Storytime** 10:00am (ages 3-5) **Neverland Book Club** 7:00pm	*25* **Toddler Storytime** (ages 2-3) 10:00am **Summer Reading Performance** 2:00pm @ Community Center	*26* **BabyTime** (ages 0-2) 10:00am	*27* **Art Explosion** 10:00am (ages 5-7) **OBOB Book Club** 11:30am (grades 3-5) **Science Explorers** 2:00pm (ages 6-8) **Teen Gaming Night** 5:00pm	*28*
29 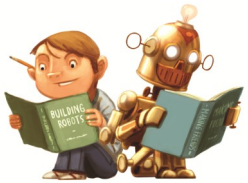	*30*	Children 12 and younger: Use your library card at least one time each month this summer and enter our contest to win an Evergreen Waterpark Day Pass for two!	FIZZ! BOOM! READ			

Summer Reading Performances

Free Wednesday performances for families at the McMinnville Community Center at 2:00pm.

Reptile Man	June 18
Mad Science	June 25
Mz. Pearl's Variety Show	July 2
Angel Ocasio Comedy	July 9
Henrik Bothe Juggling	July 16
Tim Alexander Magic	July 23
Summer Talent Show	July 30